MET·A·MOR·PHO·SIS

METAMORPHOSIS SEEKS TO BRING ABOUT RECONCILIATION BETWEEN WEST NIPISSING AND THE NIPISSING NO.10 RESERVATION BY CREATING A FIRST NATIONS RESOURCE CENTER THAT'S ACTUALLY OFF THE RESERVE.

I USED 3 INDIGENOUS TEACHINGS TO HELP ME DESIGN, WHICH WERE; LEARNING FROM THE PEOPLE AND THE LAND
ACKNOWLEDGING AND UNDERSTANDING THE LAND
AND RESPECTING THE PEOPLE AND THE LAND

MY PROJECT STRIVES TO INCREASE HEALTH AND WELL-BEING FOR PEOPLE LIVING ON NIPISSING NUMBER 10 BY RECONNECTING THE NIBISING PEOPLE BACK TO THE LAND.

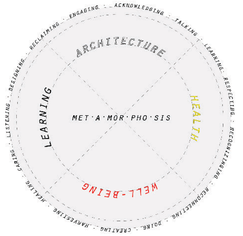

PREMILIMARY MAPPING : MY PERSONAL EXPERIENCE

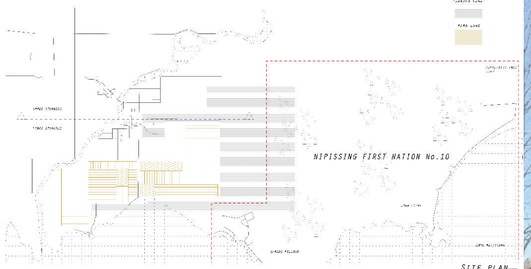

SITE PLAN

WINTER RENDERING

AXONOMETRIC VIEW

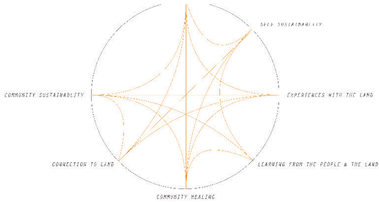

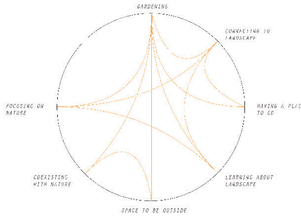

ABOUT THEIR DAILY USE OF NIPISSING No. 10

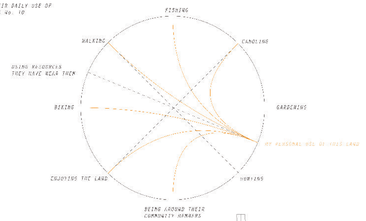

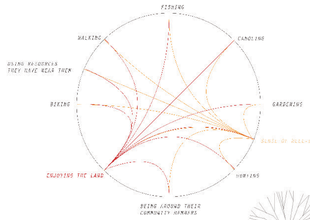

ATMOSPHERIC VIGNETTES

PROGRAMMATIC SERIES

CREATING A HEALTHY SPACE

PASSIVE HEATING	THERMAL GAIN	VIEW OF SURROUNDING NATURE FOR WELL-BEING	EXTERIOR AND INTERIOR HARVESTING
AIR EXCHANGES	CLEAN OXYGEN THROUGH PHOTOSYNTHESIS	RESOURCES FOR HEALTH / PERSONAL ISSUES	OUTDOOR COMMUNITY EVENT SPACE
GEOTHERMAL HEATING	PASSIVE LIGHTING THROUGH PV PANELS	ARCHIVE OF MEDICINAL PLANTS IN THE AREA	USING INDIGENOUS LONGHOUSE TYPOLOGY
IN-GROUND WATER COLLECTION TANK	USE OF ORGANIC / RECYCLED MATERIALS	HOPEFULLY CREATING A HOME AWAY FROM HOME	RECONNECTING TO NATURE

CREATING A HEALTHY SPACE

00

INTERIOR HARVESTING FOR PEOPLE WHO WANT TO CULTIVATE PLANTS YEAR ROUND

OFFICE FOR PERSONAL USE, AS WELL AS ON SITE RESOURCES

LIBRARY FILLED WITH LITERATURE LOCAL MEDICINAL PLANTS, AND EVERY DAY READING

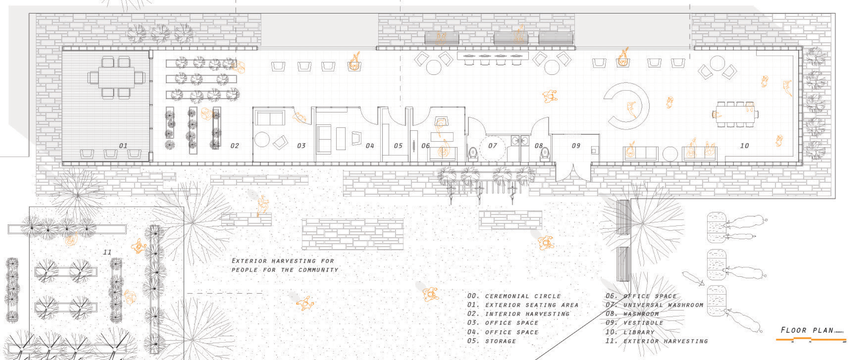

00. CEREMONIAL CIRCLE
01. EXTERIOR SEATING AREA
02. INTERIOR HARVESTING
03. OFFICE SPACE
04. OFFICE SPACE
05. STORAGE
06. OFFICE SPACE
07. UNIVERSAL WASHROOM
08. WASHROOM
09. VESTIBULE
10. LIBRARY
11. EXTERIOR HARVESTING

FLOOR PLAN

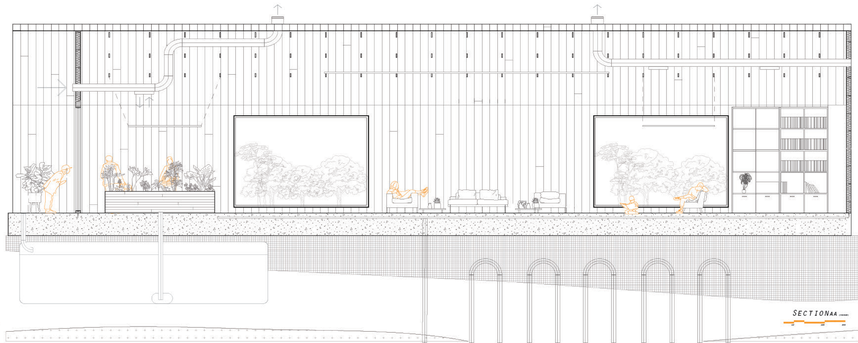

SECTIONAA

SECTIONBB